Ballona Creek Trash Capture Project 2022-01-24

- Location: Alla Road (south)
- Components
  - Trash Rack
  - Boom
  - Overlook area

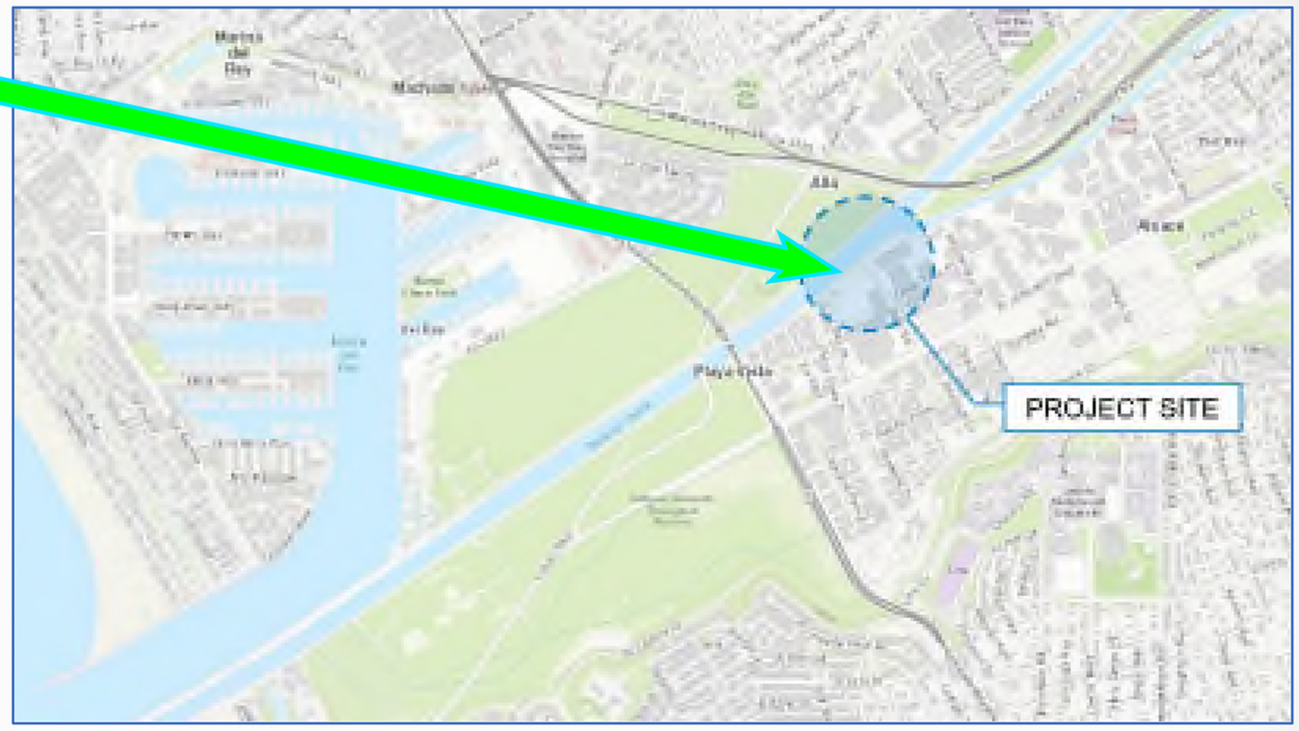

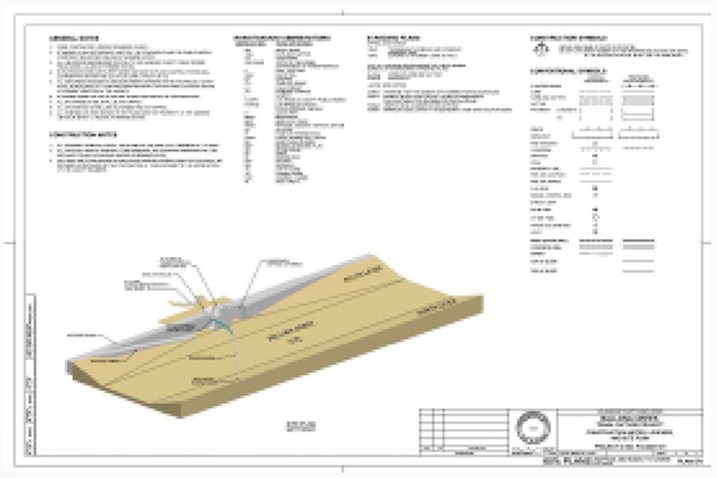

Ballona Creek Trash Capture Project

Alla Rd.

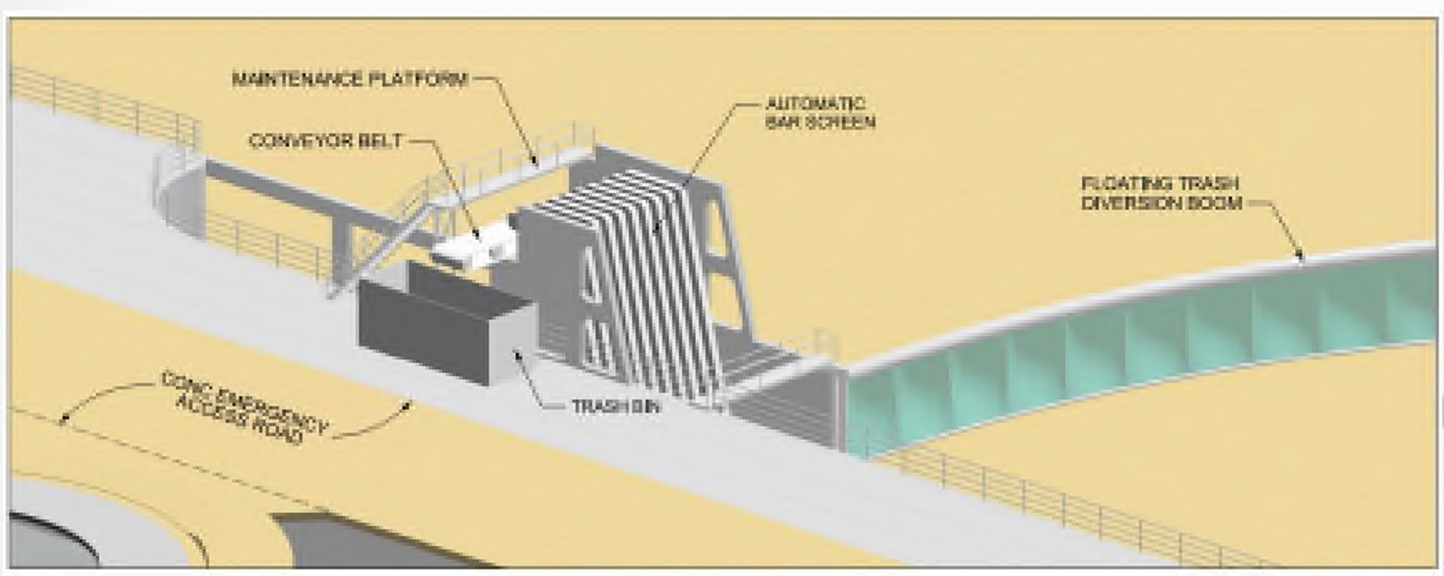

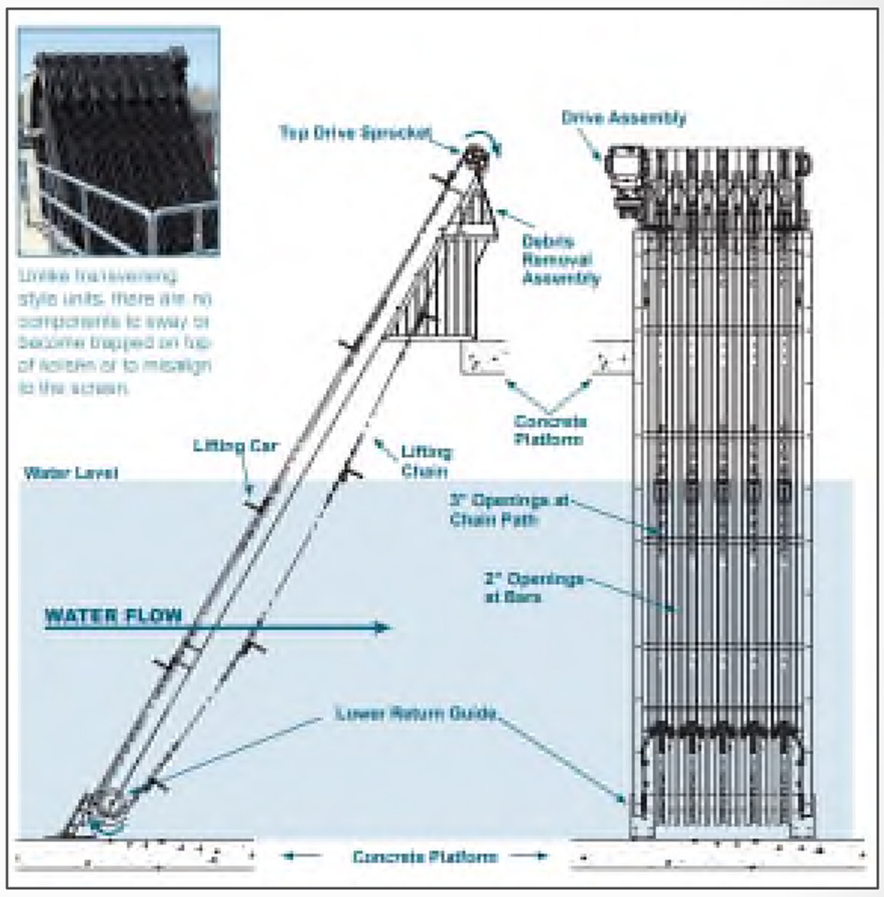

Ballona Creek Trash Capture Project
Resident's Meeting 2022-01-24

Ballona Creek Trash Capture Project

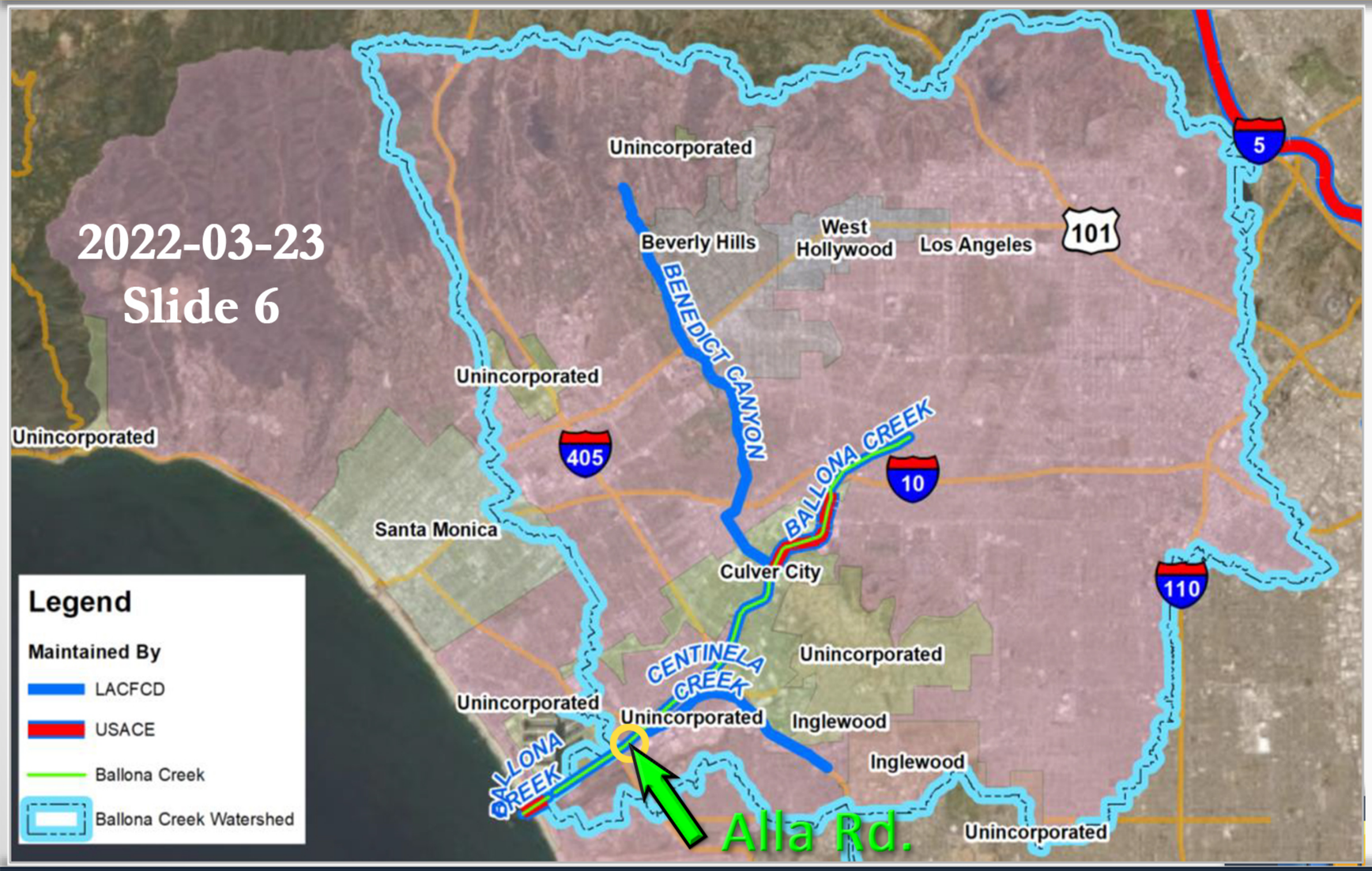

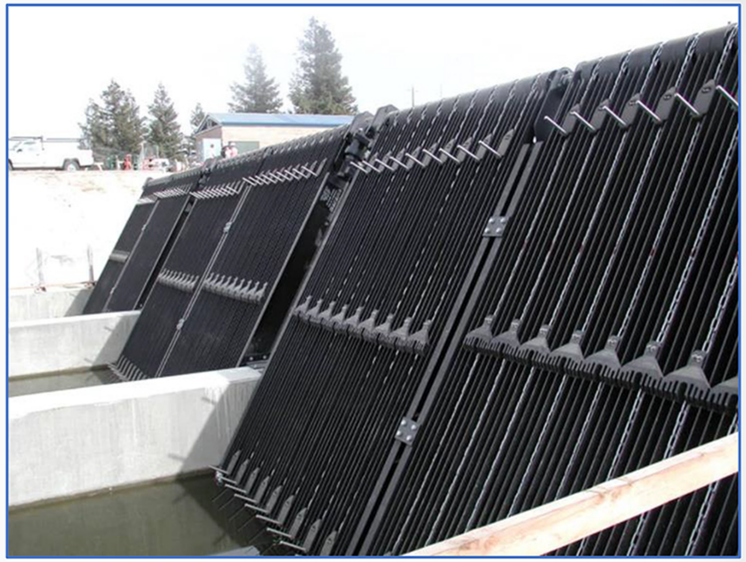

Example Design

Public Works
LOS ANGELES COUNTY

Ballona Creek Trash Capture Project

Lincoln Blvd
Bridge
Alla Rd. 2022-03-26
Before Recent Storm

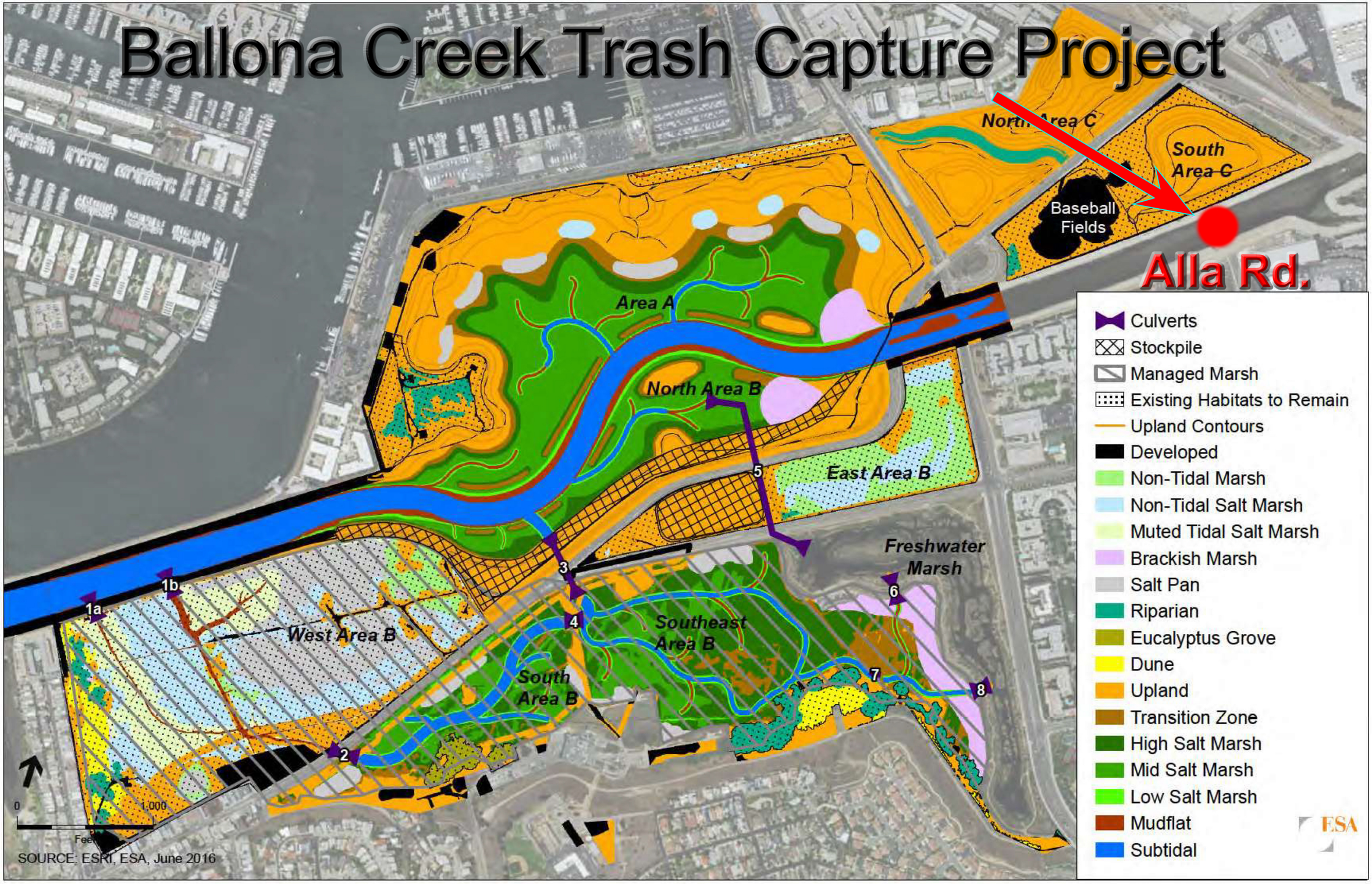

Ballona Wetlands Restoration Project

Figure 2-4
Alternative 1, Phase 1: Proposed Habitats

Finish
Line
UCLA, USC, LMU
Crew Course
Ballona Creek
Trash Capture
Site
Ballona Creek
Culver Blvd
Fountain Park
Apartments
Sunrise of Playa Vista
W Jefferson Blvd
Crescent Park W
Ballona
Wetlands
Ecological
Reserve
Ballona
Freshwater
Marsh
Public Works
LOS ANGELES COUNTY

Ballona Creek
Trash Capture
Project Site
Home
Depot
Jefferson
Lincoln
Alla
Loyola Marymount University
LMU
Chess Park: Playa Vista
Ballona Creek
Ballona Creek Bike Path
Culver Blvd
Marina Fwy
Elite Fencing Club
STREETFIGHTER LA
Beverage Warehouse
ScanLine VFX
AMV Digital Media
Kaiser Permanente Playa Vista Medical Offices
Irwin Naturals
Ignition Creative
Westside Neighborhood School
Thrive Market
Howard Ernest F CPA
OPHIR RE
Yahoo
Microsoft Office, Los Angeles Team One
Sunrise of Playa Vista
LA Fitness
Fountain Park Apartments
Silicon Beach Medical Center
Reveal Playa Vista
Playa Vista Branch Library
The Coffee Bean & Tea Leaf
Cinemark Playa Vista and IMAX
CVS
Ballona Freshwater Mar
2022-03-26
Google Earth

Existing
Trash Booms
New Trash
Capture System
LINCOLN
Ballona Creek
Ballona Creek
Ballona Creek Bike Path
Ballona Creek Bike Path
Ballona Creek Bike Path
Culver Blvd
Culver Blvd
Culver Blvd
© 2022 Google
Google Earth

Ballona Creek Trash Capture Project

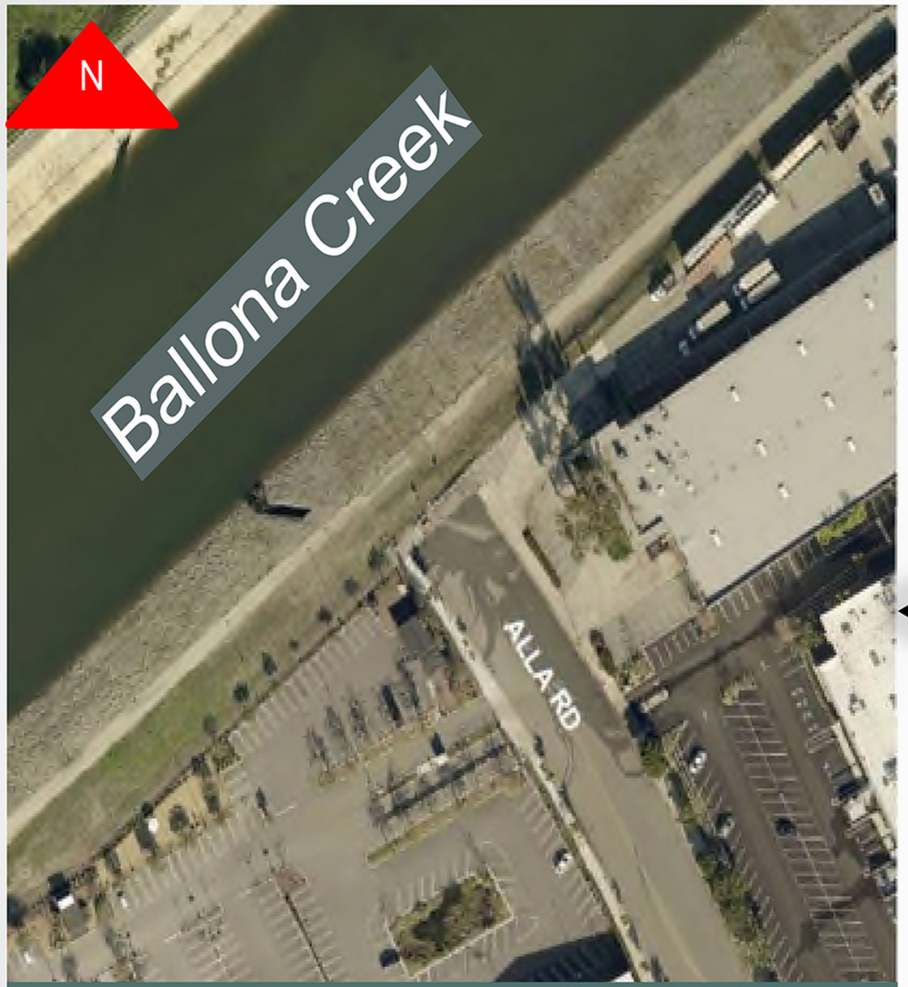

Aerial of Project Location

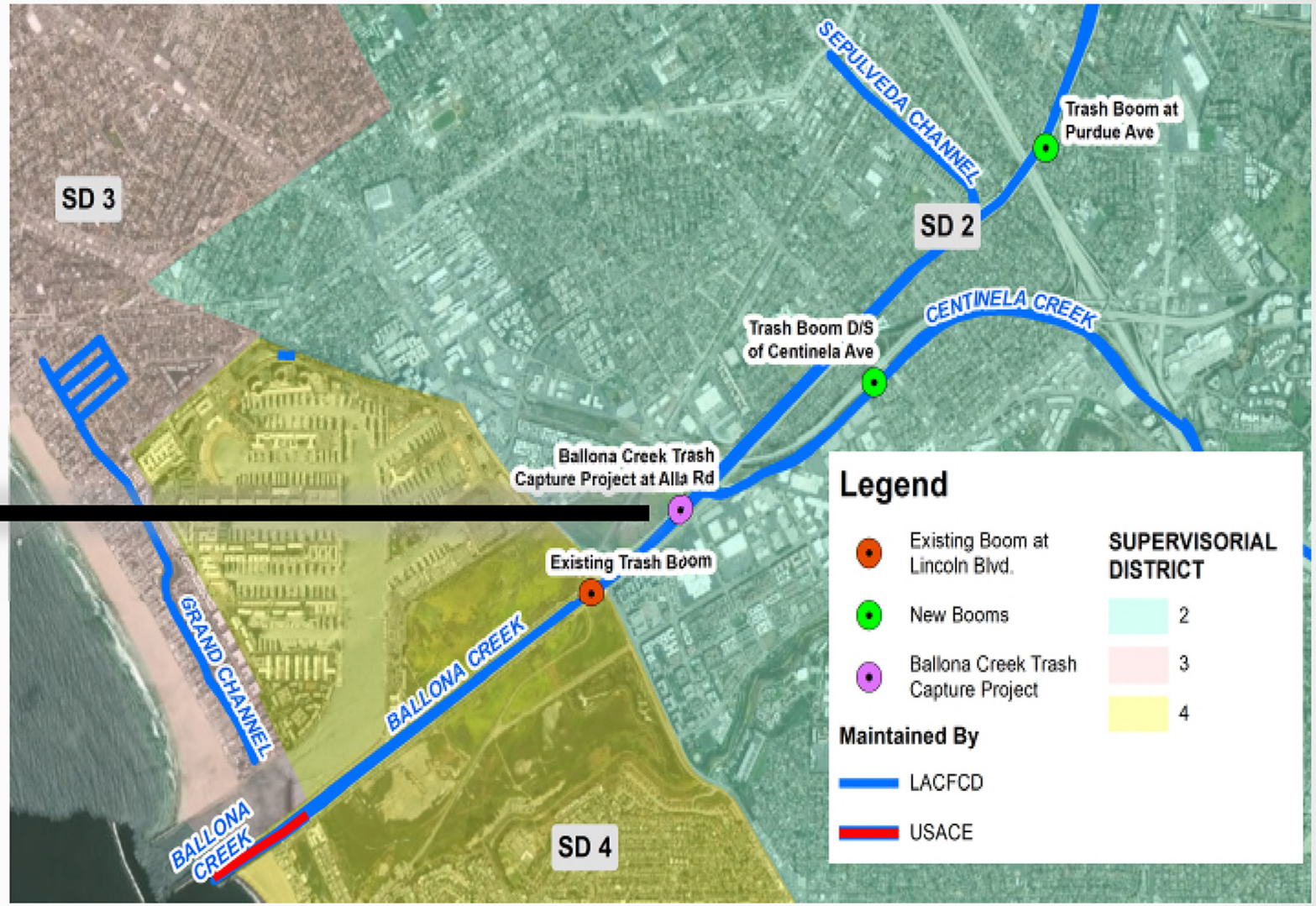

Public Meetings Presentation 20201007 - Ballona Creek Channel Trash Reduction Efforts.pdf

Public Works
LOS ANGELES COUNTY

Ballona Creek Trash Capture Project

Lincoln Blvd. Bridge

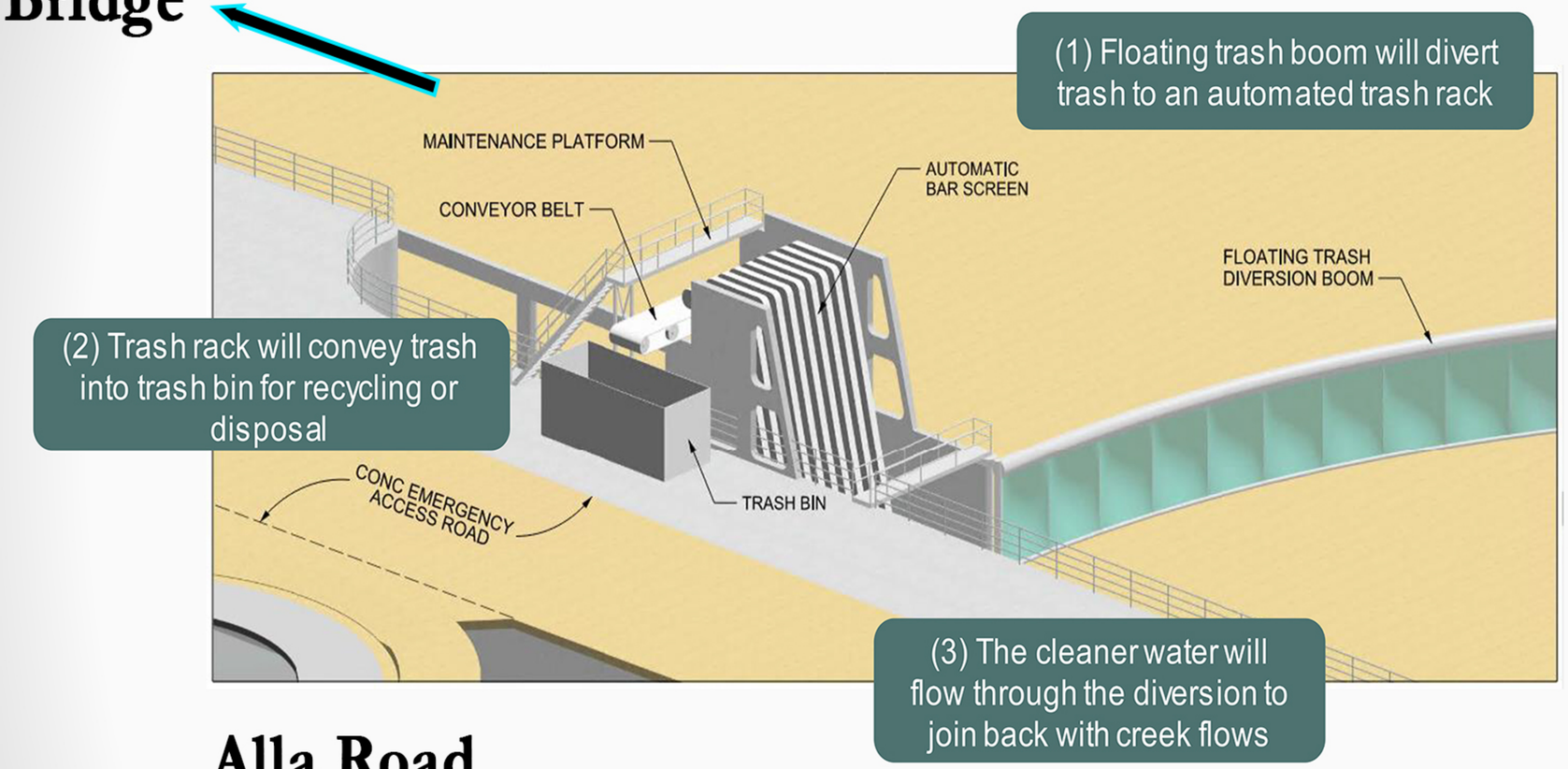

Alla Road
(Home Depot)

Public Works
LOS ANGELES COUNTY

Ballona Creek Trash Capture Project

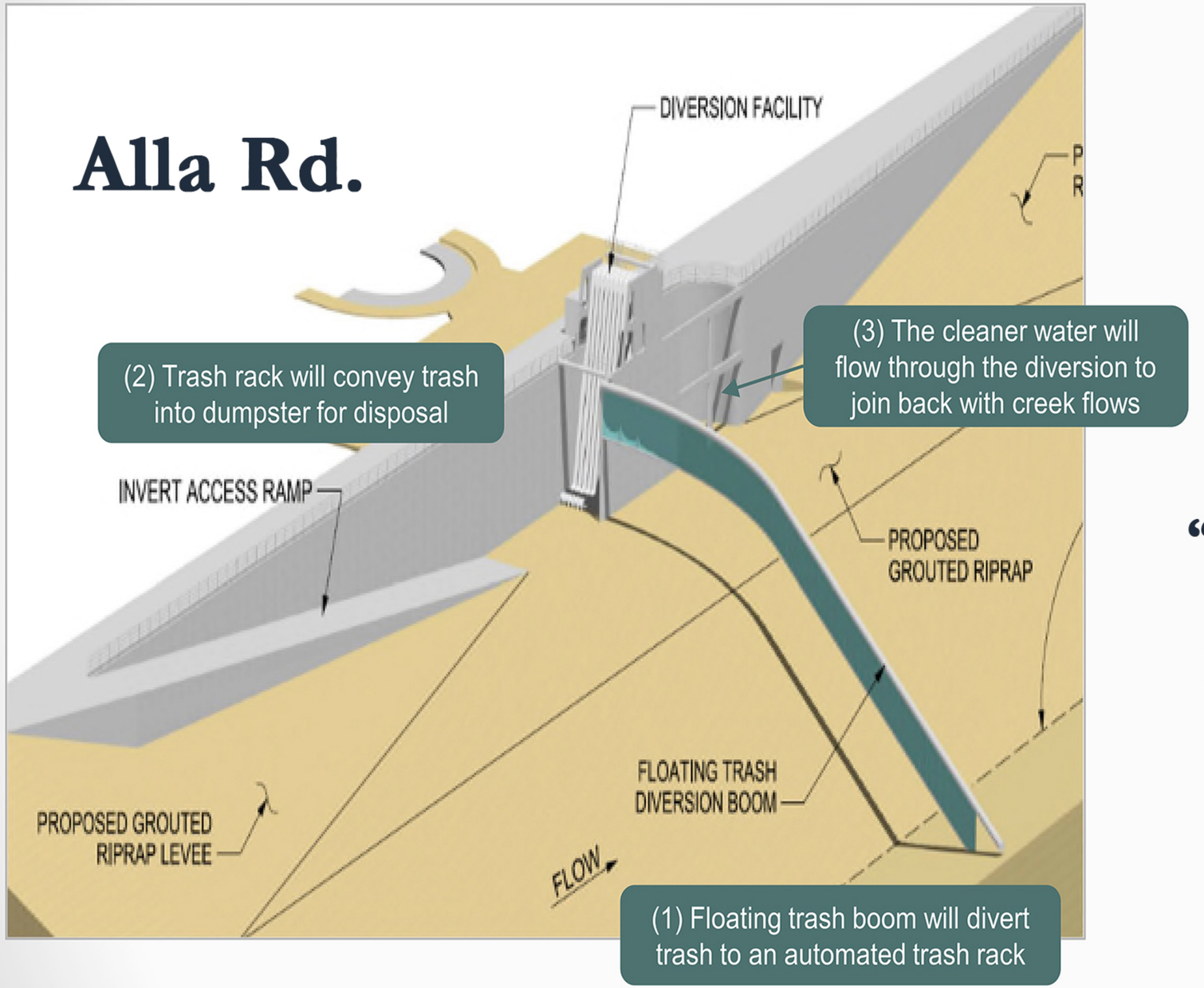

- Located on the southern bank of Ballona Creek at Alla Road
- Tentative construction schedule
  - Start - Early 2024

"Public Meetings Presentation 2020-10-07 Ballona Creek Channel Trash Reduction Efforts.pdf"

Public Works
LOS ANGELES COUNTY